Starlit
Adventures
THE ROOT
OF THE PROBLEM

THE ROOT OF THE PROBLEM

Story by Christopher Kastensmidt
Art by Cassio Yoshiyaki

ONE DAY ON STARLIT ISLAND...

UH OH, KIKKI. PAT THE STARLIT IS SICK.

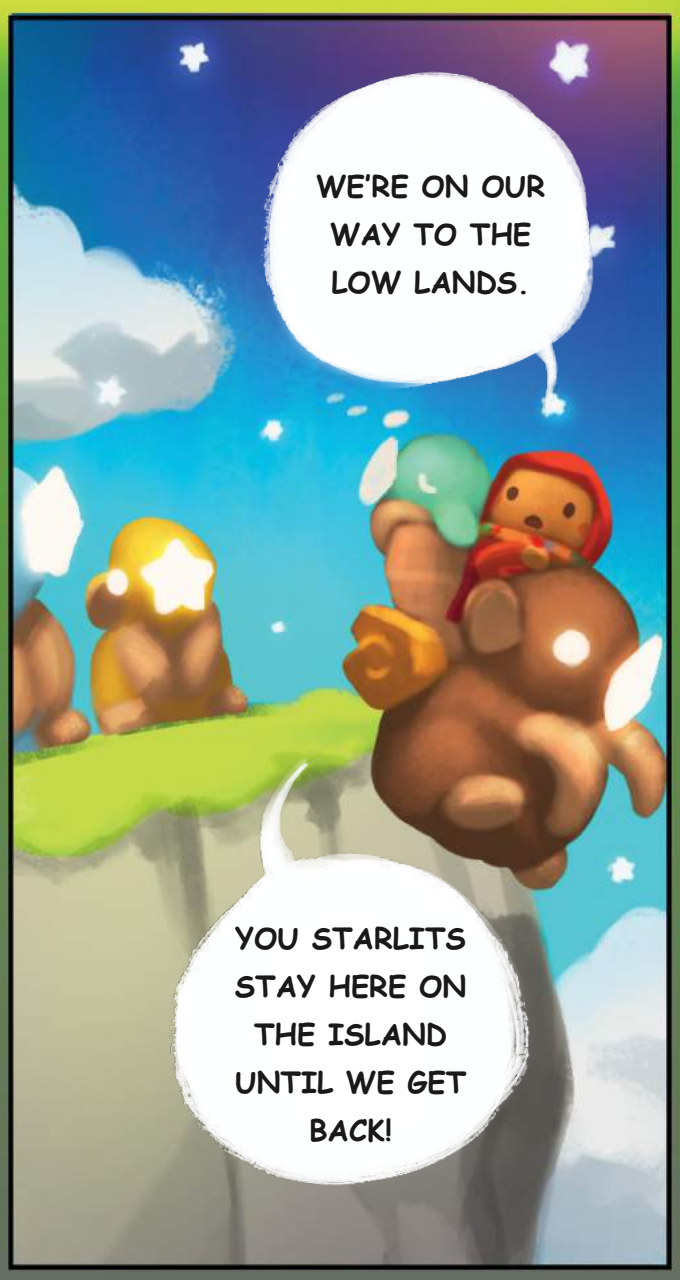

WHOMP!
THERE'S WISEY.
BO AND KIKKI! WHAT ARE YOU UP TO?
PAT HERE IS SICK.
WHAT IS THIS THING?
I'VE SEEN THIS BEFORE.
PAT, DID YOU EAT A PURPLE FLOWER?
A DOG? A PANDA?

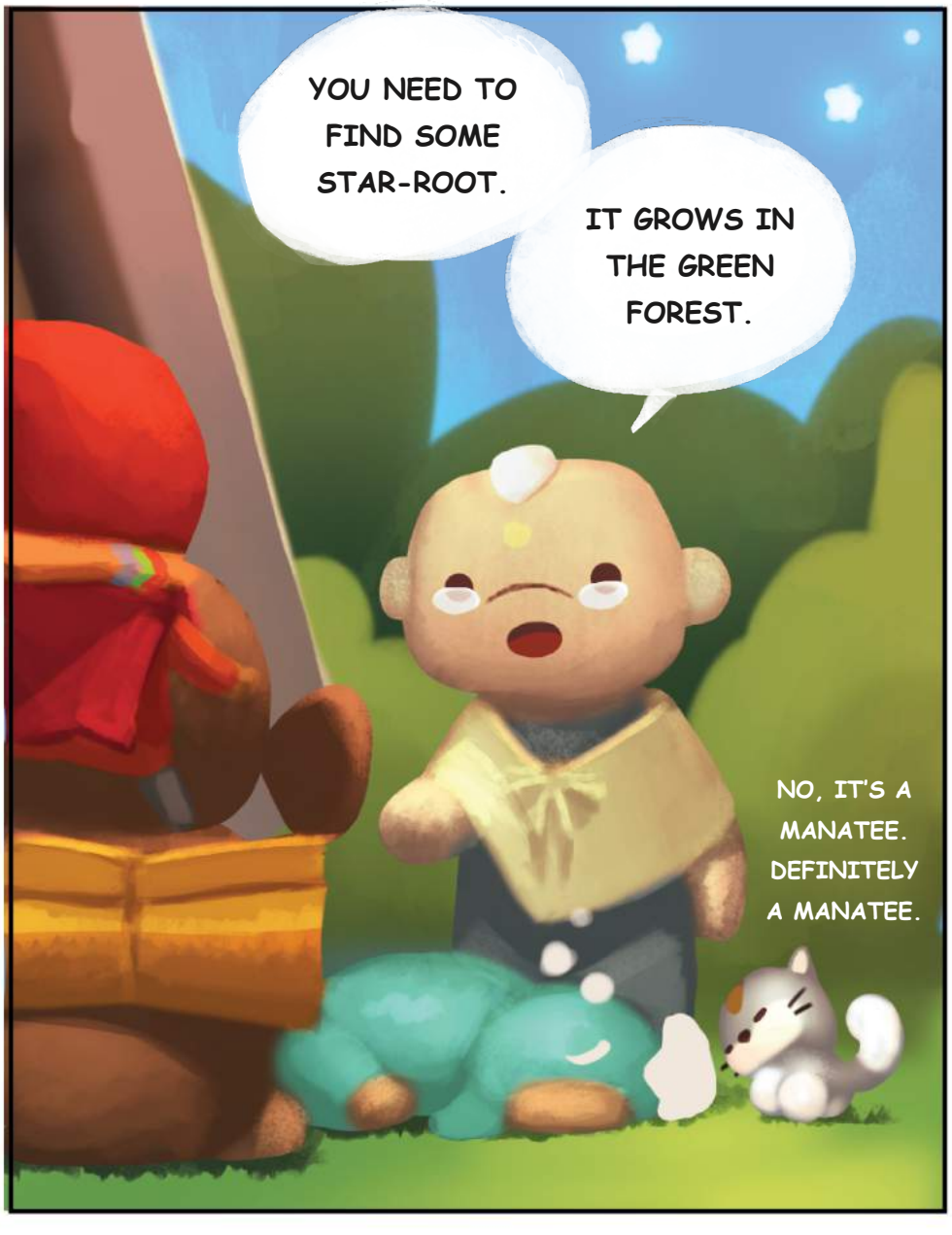
YOU NEED TO FIND SOME STAR-ROOT.
IT GROWS IN THE GREEN FOREST.
NO, IT'S A MANATEE. DEFINITELY A MANATEE.

OK, KIKKI, LET'S GO!
NOT SO FAST! PEOPEO IS ALWAYS RUMBLING AROUND THROUGH THERE.

THAT'S NO PROBLEM.
WE CAN STAY ONE STEP AHEAD OF PEOPEO WITH OUR...

NINJA SUIT!

WE'LL BE BACK IN A JIFFY!
I'LL TAKE GOOD CARE OF PAT. GOOD LUCK, BO!

THERE IT IS... GREEN FOREST.

THESE DRUMS MAKE ME DIZZY.

I THINK IT'S SAFE TO REST HERE FOR A MINUTE.
AH... AH....

OH NO! THAT SNOOT IS GOING TO...
AH...

SNEEZE!
...CHOO!

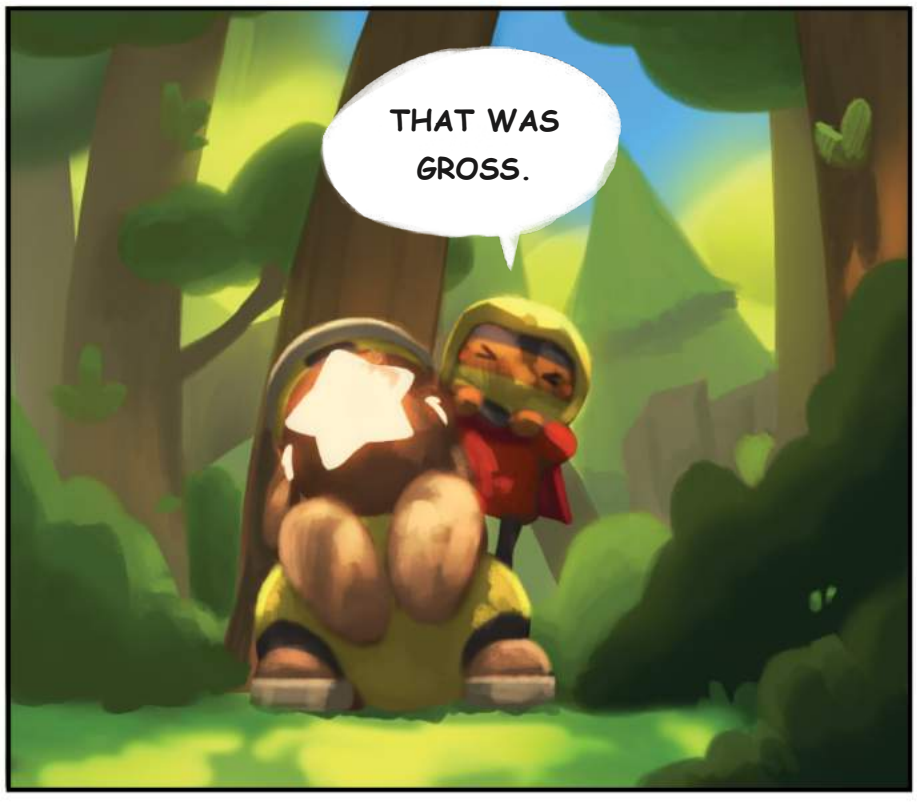
THAT WAS GROSS.

TIME TO FIND THAT STAR-ROOT.

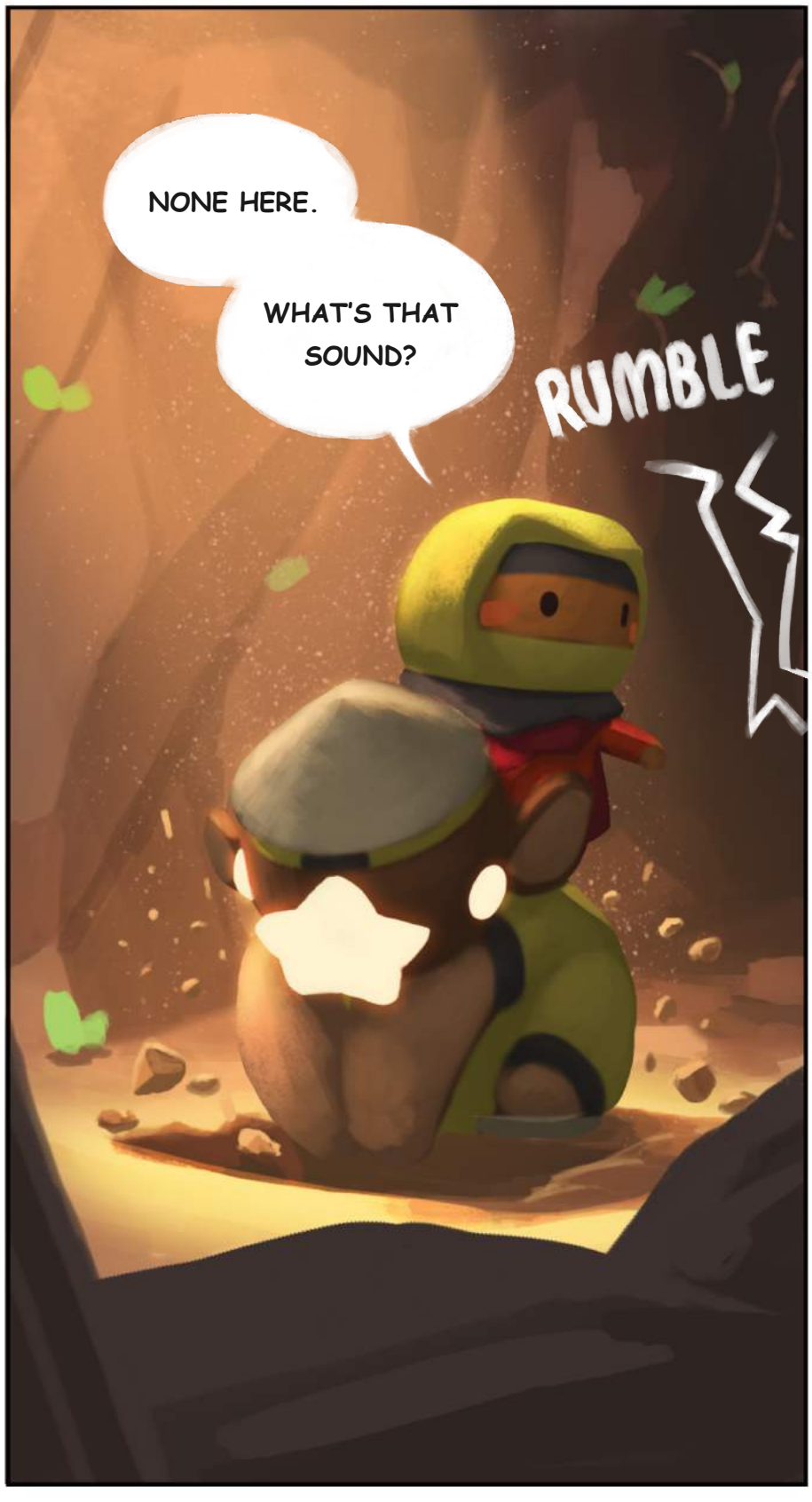
NONE HERE.
WHAT'S THAT SOUND?
RUMBLE

HOLEY POLEY! IT'S PEOPEO.

I'D FORGOTTEN HOW BIG PEOPEO IS.

OH NO, KIKKI. PEOPEO IS COMING RIGHT AT US!

FIND A CROOK WITH THE GRAPPLING HOOK!

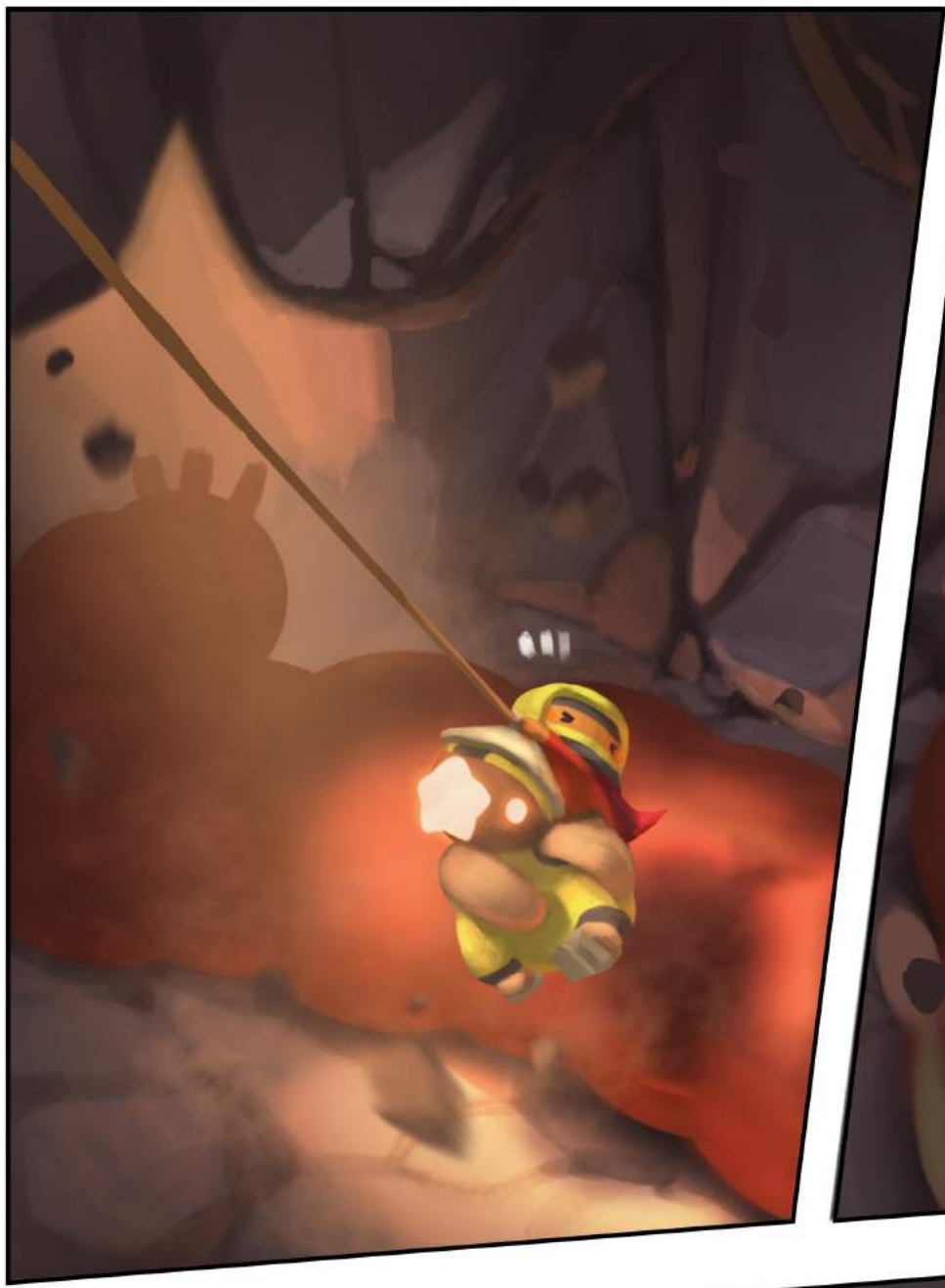

ONE MORE SHOULD DO IT.

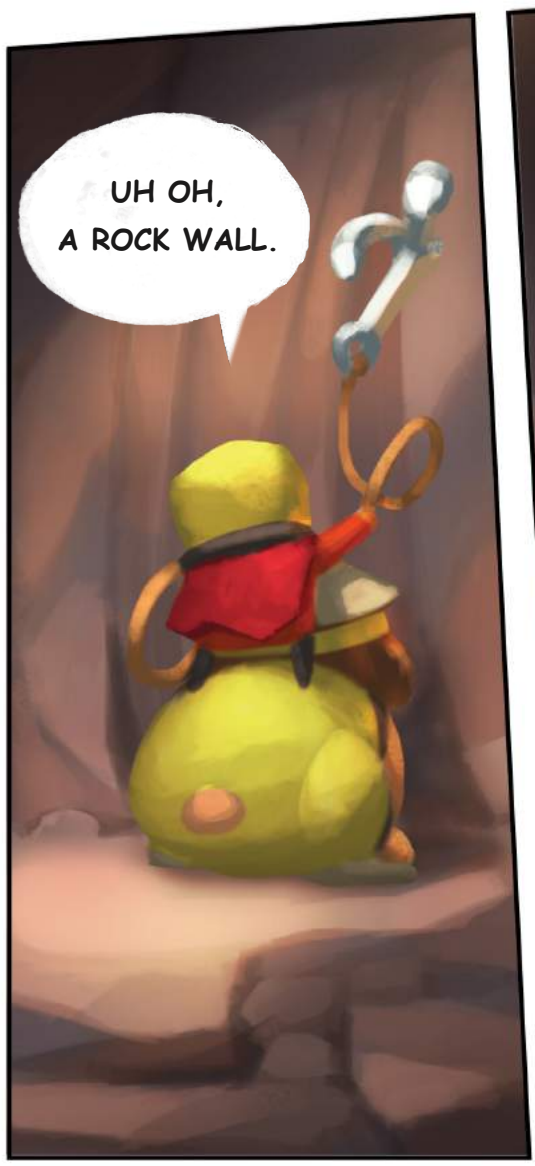
UH OH, A ROCK WALL.

WE'RE TRAPPED, KIKKI!
SCRATCH! SCRATCH!

PEOPEO, STOP!

BO AND KIKKI? WHAT ARE YOU DOING HERE?
DIDN'T YOU SEE US?
NO, MY EYES AREN'T THAT GOOD.
WE'RE LOOKING FOR STAR-ROOT.
THERE'S PLENTY OF THAT AROUND HERE.
TRY HERE.
THAT'S IT!
THANKS, PEOPEO!
HOW ABOUT A RIDE BACK TO WISEY'S?
SOUNDS GREAT!

I THINK I'LL JUST STAY UP HERE FOR A WHILE.
WHAT HAVE YOU DONE TO MY GARDEN???
SORRY, WISEY. MY EYES AREN'T THAT GREAT.
YOUR EYES? WE'LL JUST *SEE* ABOUT THAT!
WHAT ARE YOU DOING, WISEY?
HELP!
JUST... HOLD... STILL...

LOOK AT ME! JUST LIKE ONE OF THOSE AIRPLANE.... FLYING... PEOPLE.

I THINK PEOPEO MEANS TO SAY 'PILOT'.

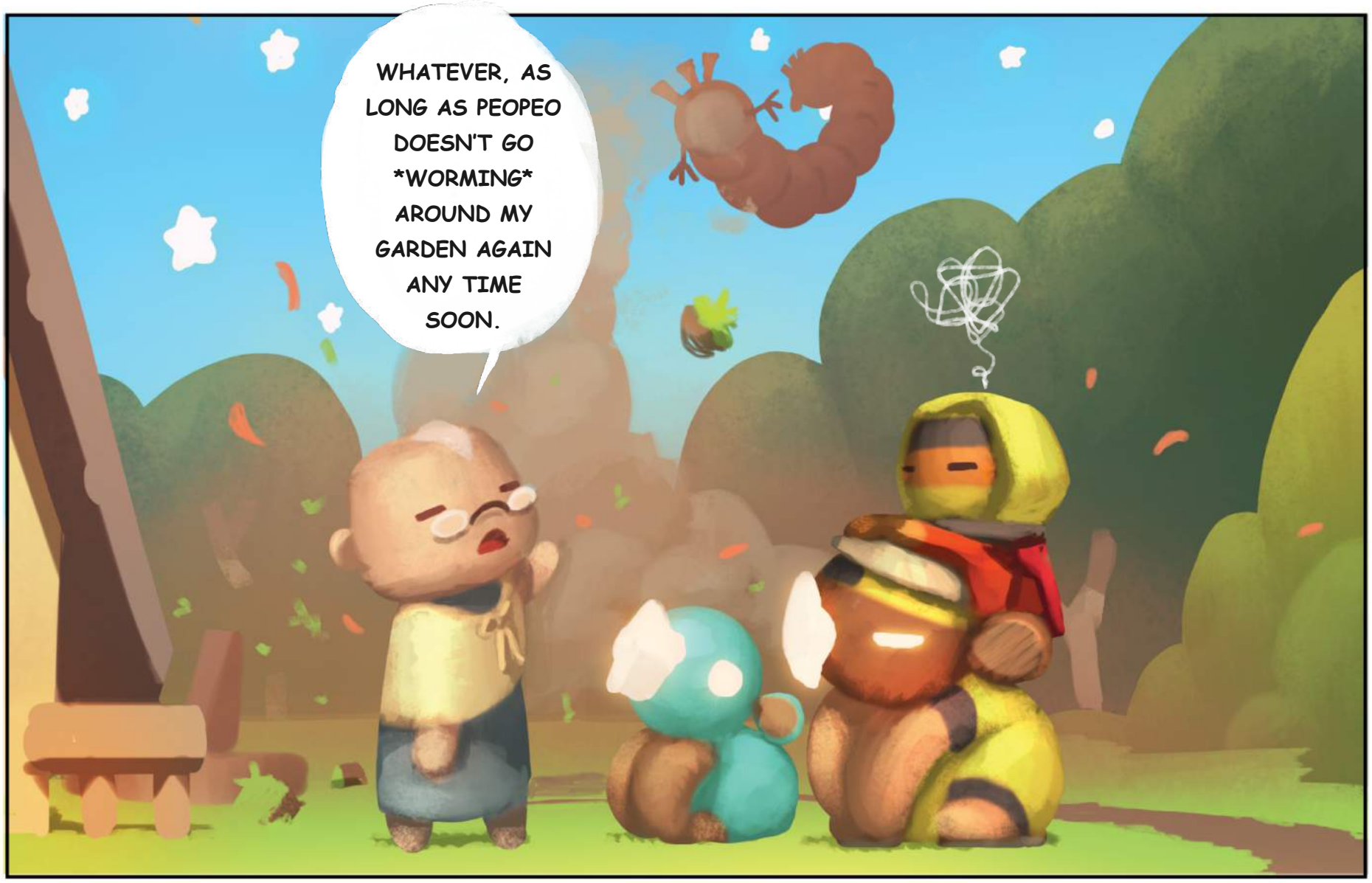
WHATEVER, AS LONG AS PEOPEO DOESN'T GO *WORMING* AROUND MY GARDEN AGAIN ANY TIME SOON.

Starlit Adventures

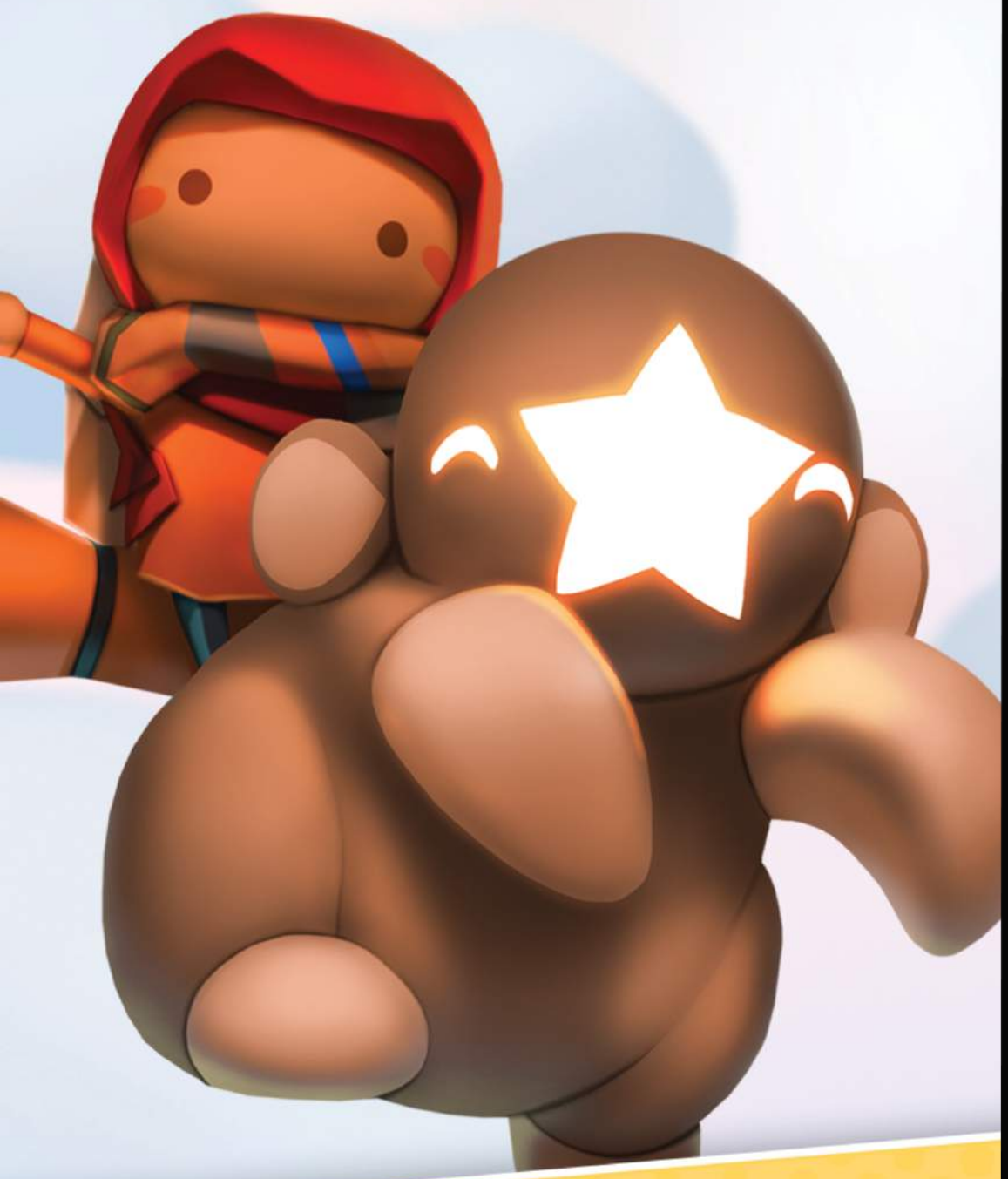

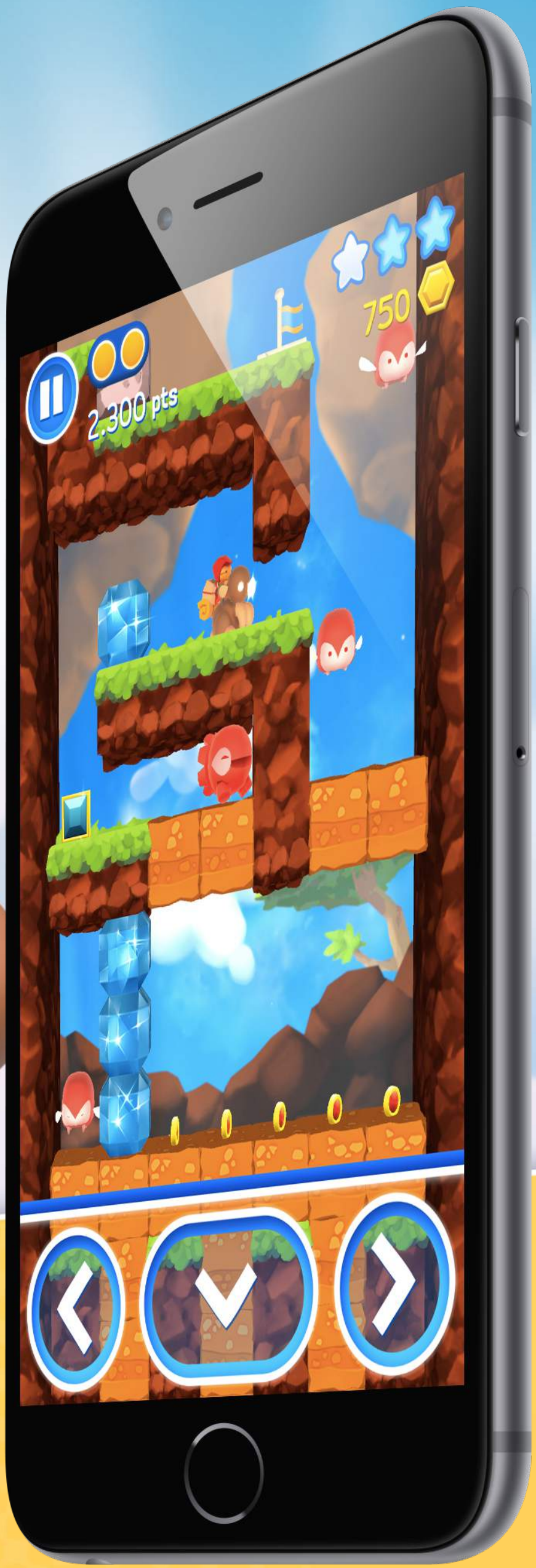

PLAY FREE

Download on the App Store

GET IT ON Google play

/StarlitAdventures

@StarlitAdv

Join Starlit Adventures!

StarlitAdventures.com

This book was made with the support from Sebrae/RS

© 2015 Rockhead Games, Starlit Adventures, Rockhead Games, and the Rockhead Games marks and logos are Trademarks and/or Registered Trademarks of Rockhead Games in the U.S.A. and/or foreign countries.
Apple and the Apple logo are trademarks of Apple Inc., registered in the U.S. and other countries. App Store is a service mark of Apple Inc.
Google Play is a trademark of Google Inc.